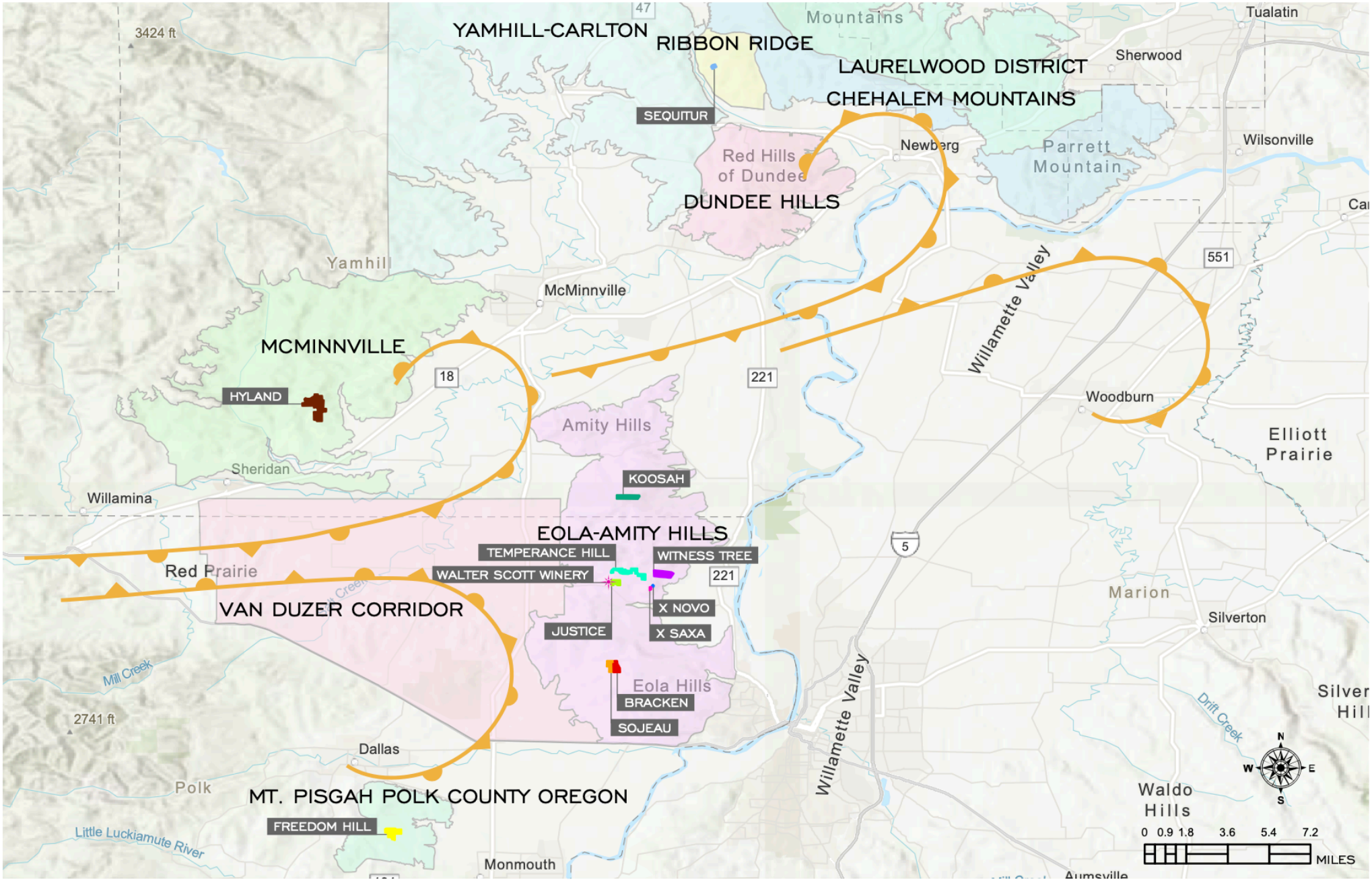Willamette Valley